

SURVEY PLAT & LEGAL DESCRIPTION
APPROVED PER R.C. 315.251

R.S. 2/4/98

OFFICE OF THE
GEAUGA COUNTY ENGINEER

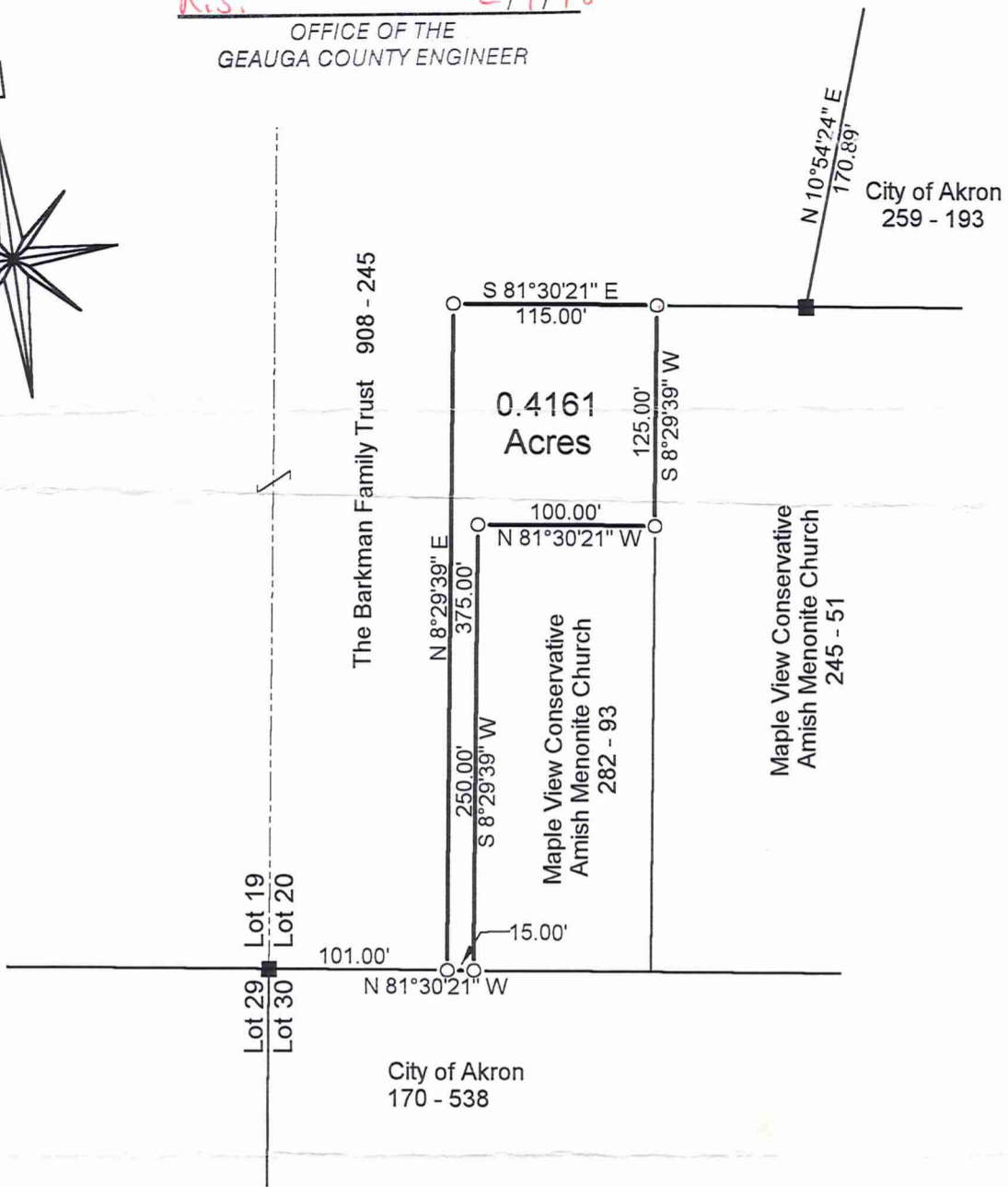

Graphic Scale

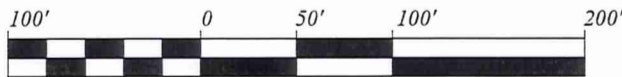

1" = 100'

The portion of this map shown as 0.4161 Acres was surveyed in accordance with the provisions of chapter 4733-37 of the Ohio Administrative Code.



- 5/8" capped rebar set
- City of Akron monument found

Deed of record: Vol. 705, Page 504

Bearings shown hereon are to an assumed meridian and are used to denote angles only.

I hereby certify that I have surveyed the 0.4161 Acres shown hereon and that the same is true and correct to the best of my ability.

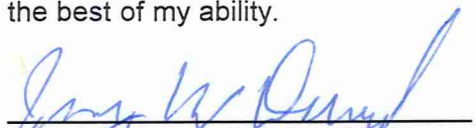
 Jerry W. Daniel P.S. No. 6222

MAP OF SURVEY
for
W. Barkman

Lot 20 Burton Township
Geauga County, Ohio

J W Daniel & Associates, Inc.
 101 North Center Street
 Newton Falls, Ohio 44444
 September, 1997 Job # 97148

BUR00008

Barkman
picked up 2-10-1998
04-150846
(04-707201)

J. W. DANIEL & ASSOCIATES, INC.

SURVEYING & MAPPING

101 NORTH CENTER STREET
NEWTON FALLS, OH 44444
(330) 872-1544

Description of Land
for
William Barkman

Situated in the Township of Burton, County of Geauga, and State of Ohio, and known as being part of Lot 20 in said township, and further bounded and described as follows:

Beginning at a ^{5/8" capped rebar set} ~~point~~ on the south line of said Lot 20 at the southwest corner of land conveyed to Maple View Conservative Amish Mennonite Church by deed recorded in Volume 282, Page 93 of Geauga County Record of Deeds, said point being South 81° 30' 21" East, a distance of 116.00 feet from a monument found at the southwest corner of said Lot 20;

thence North 81° 30' 21" West, along said south line of said Lot 20, a distance of 15.00 feet to a 5/8" capped rebar set;

thence North 8° 29' 39" East, a distance of 375.00 feet to a 5/8" capped rebar set;

thence South 81° 30' 21" East, a distance of 115.00 feet to a 5/8" capped rebar set at the northwest corner of land conveyed to Maple View Conservative Amish Mennonite Church by deed recorded in Volume 245, Page 51 of Geauga County Record of Deeds;

thence South 8° 29' 39" West, along the west line of said Church's land, a distance of 125.00 feet to a 5/8" capped rebar set at the northeast corner of land conveyed to Maple View Conservative Amish Mennonite Church by deed recorded in Volume 282, Page 93 of Geauga County Record of Deeds;

thence North 81° 30' 21" West, along the north line of said Church's land, a distance of 100.00 feet to a 5/8" capped rebar set at the northwest corner thereof;

thence South 8° 29' 39" West, along the west line of said Church's land, a distance of 250.00 feet to ~~a point and~~ the true place of beginning and containing therein 0.4161 acres of land as surveyed in September, 1997 by Jerry W. Daniel, Registered Surveyor No. 6222.

Deed of record: Volume 705, Page 504
Bearings described are to an assumed meridian and are used to denote angles only.

SURVEY PLAT & LEGAL DESCRIPTION
APPROVED PER R.C. 315.251

R.S. 2/4/98 (as noted)

OFFICE OF THE
GEAUGA COUNTY ENGINEER